Jandy®

SLEEK, SIMPLE & EASY TO INSTALL

WATERCOLORS
LED LIGHT CONTROLLER

A modern light controller that's compatible with leading competitive brands

Finally, a wall-mounted pool light controller made with a contemporary aesthetic that's simple to operate and easy to install inside or outdoors. Designed for compatibility with major competitor brand lights, the Jandy® WaterColors LED Light Controller lets you click through color modes with just the touch of a single finger.

- **Minimalistic Design**
  Sleek, simple, modern touch-button design
- **Intuitive Operation**
  Only 4 buttons make it easy to power on and change colors
- **Click to Choose Color**
  Easy to click through and select color modes and light shows
- **Easy to Install**
  Designed to fit in a single or double gang box for a fast and simple swap out
- **Compatible Control**
  Operational control of Jandy WaterColors, Pentair® IntelliBrite® and Hayward® UCL LED lights*
  Not compatible with networked lighting
- **Indoor / Outdoor Use**
  Suitable for indoor, or outdoor installation with a weatherproof cover (included)

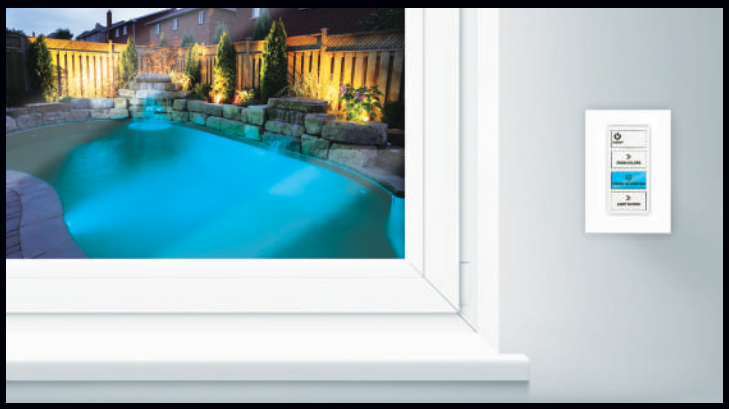

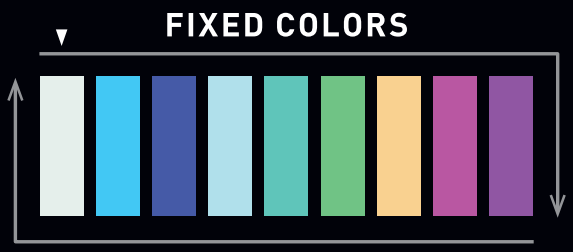

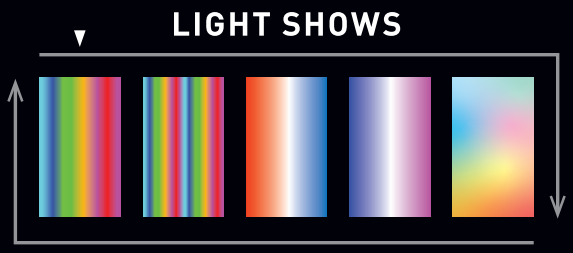

SPECIFICATIONS

Model: WLC4C

- Voltage Input: 120VAC, 60Hz
- Voltage Output: 120VAC, 2.5A
- Power: 300W
- Installation requires a neutral connection to the branch circuit supply
- Simple to install, set up and replace
- Click-button design, simple user interface (4 buttons)
- Solid state relay (no noise when changing color)
- Fits standard indoor faceplates
- Fits single and double gang box
- For indoor installation (minimum 14 cu in. volume outlet box)
- Outdoor installation using a UL certified outlet box suitable for outdoors (minimum 18 cu in. volume)
- Works independent of automation systems

Jandy.com | 1.800.822.7933

©2021 Zodiac Pool Systems LLC. All rights reserved. ZODIAC® is a registered trademark of Zodiac International, S.A.S.U., used under license. All other trademarks are the property of their respective owners. 5767_SL